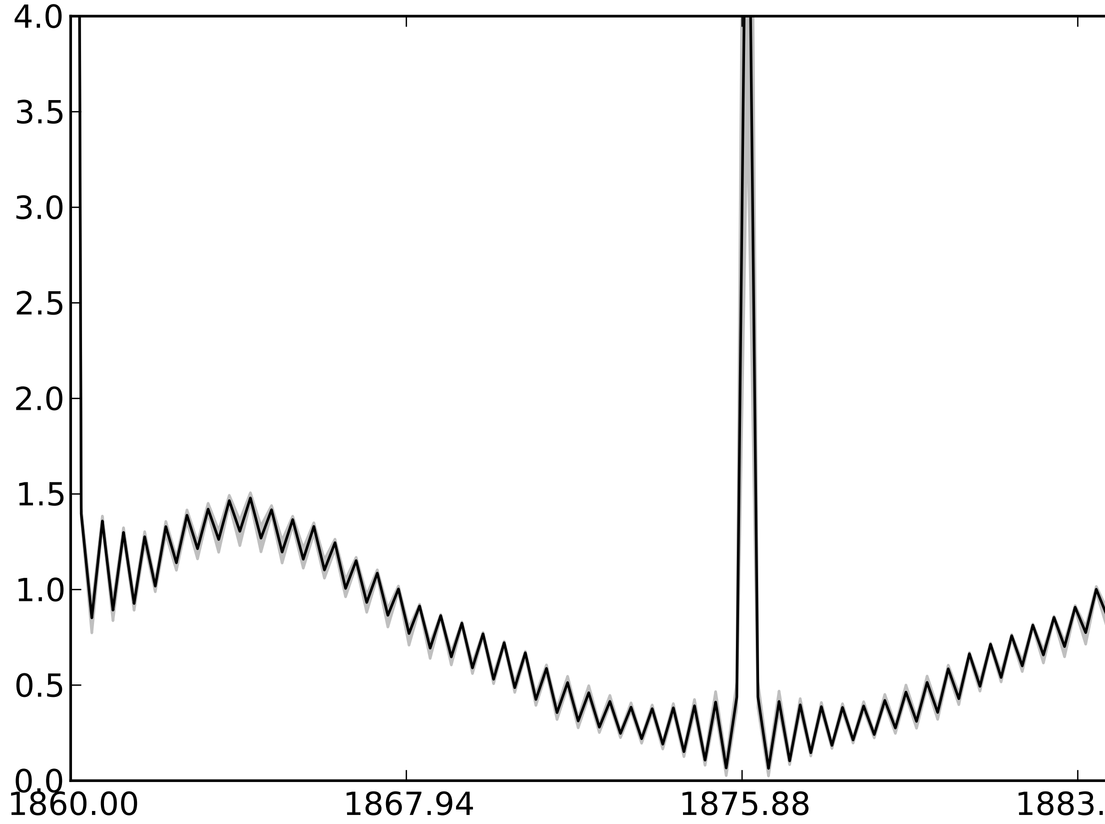
4.0
3.5
3.0
2.5
2.0
1.5
1.0
0.5
0.0
1860.00
1867.94
1875.88
1883.

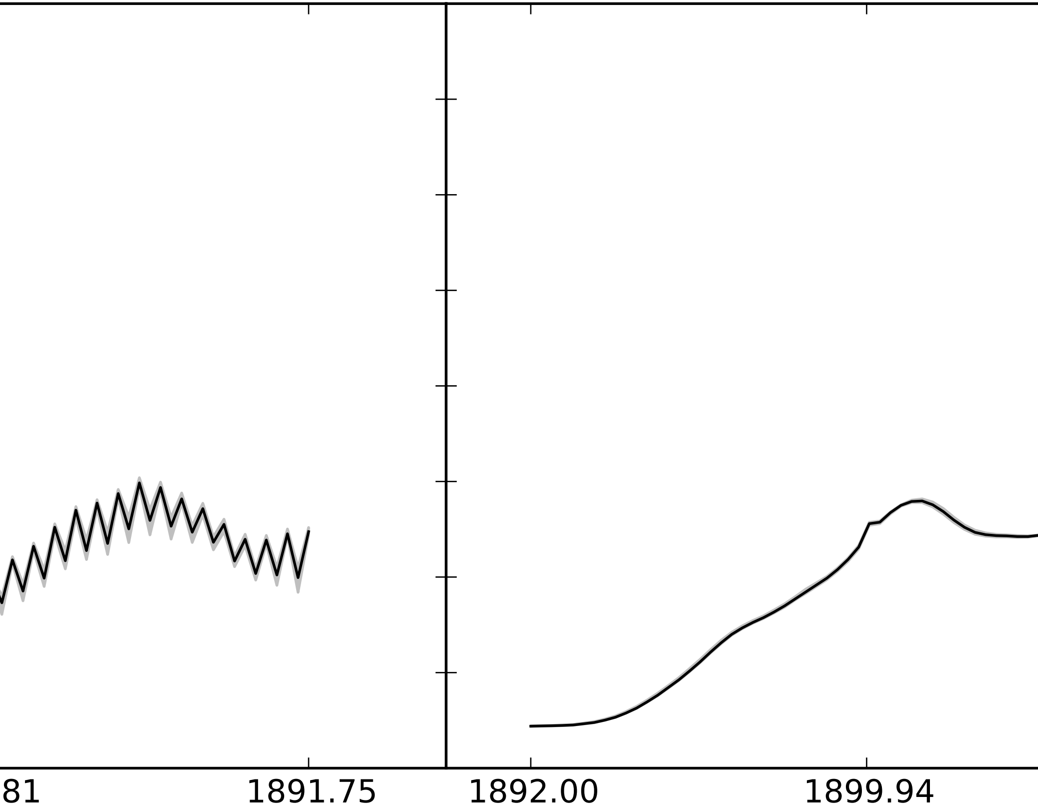
81
1891.75
1892.00
1899.94

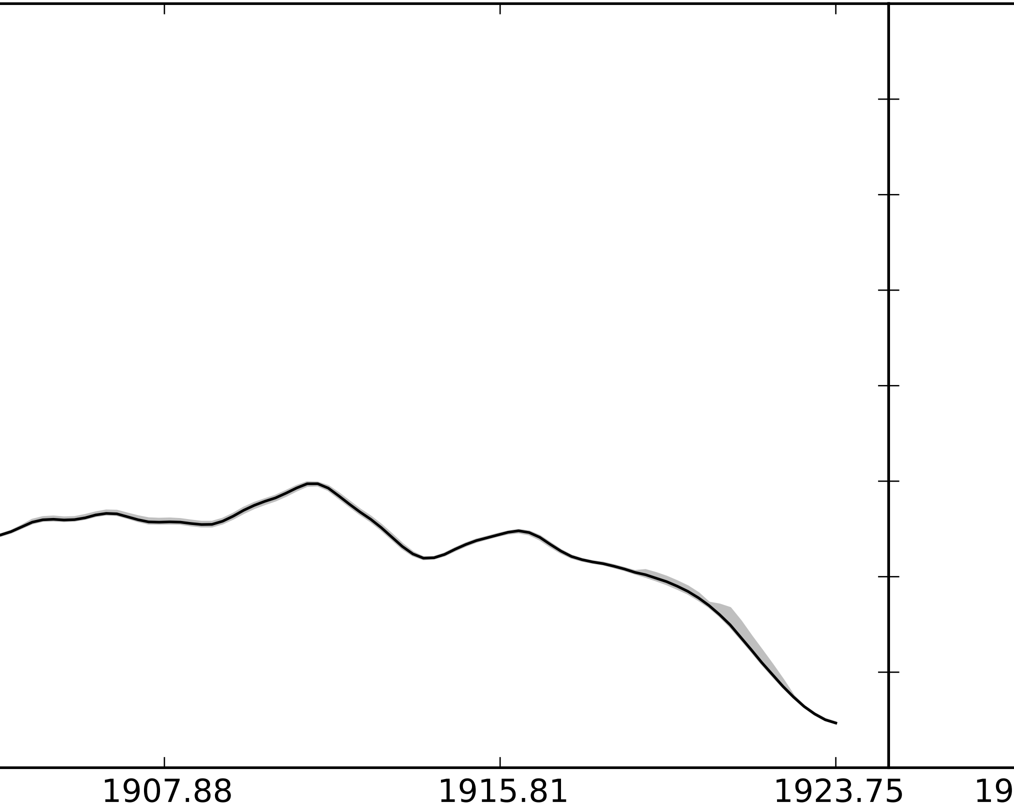
1907.88
1915.81
1923.75
19

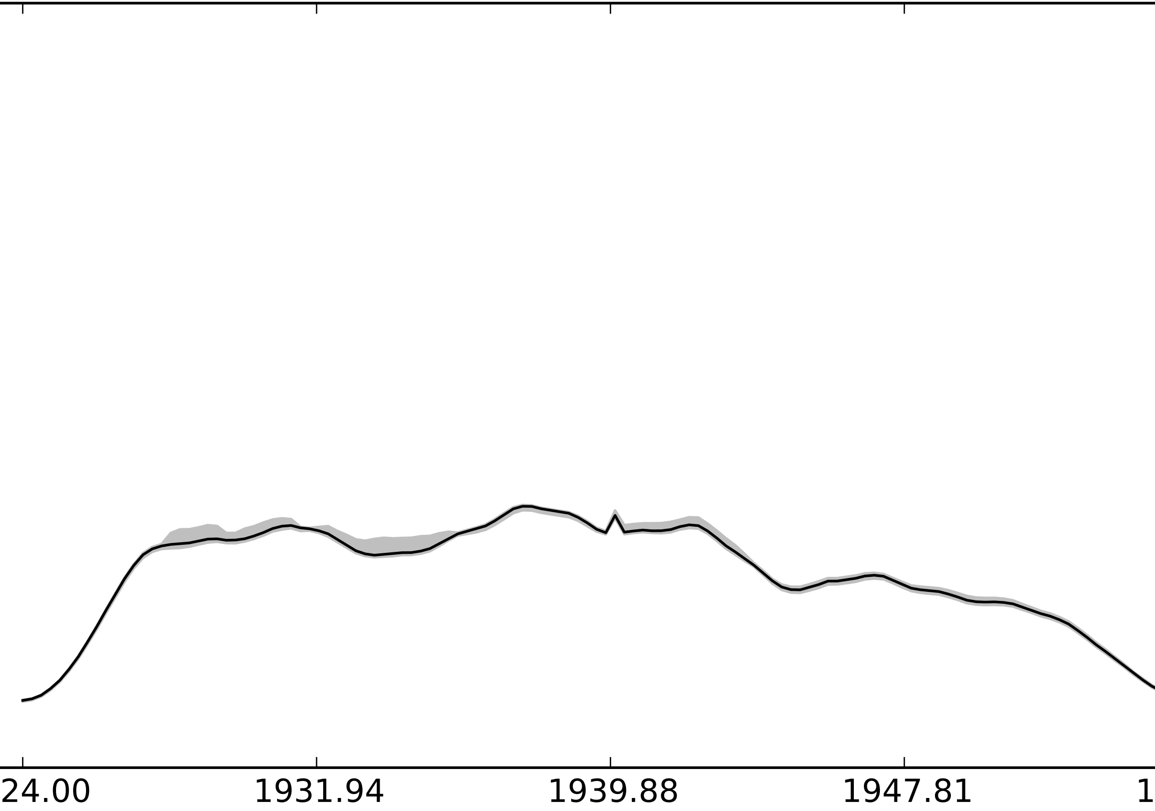
24.00
1931.94
1939.88
1947.81
1

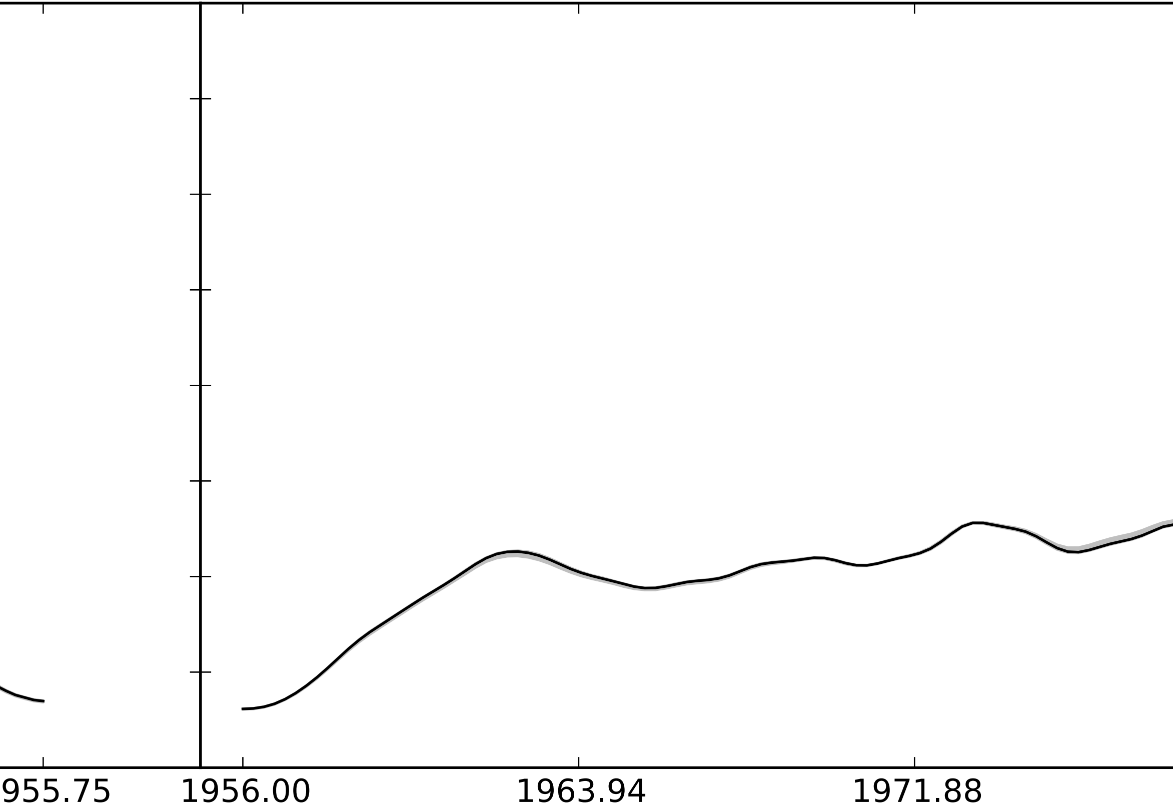
955.75
1956.00
1963.94
1971.88

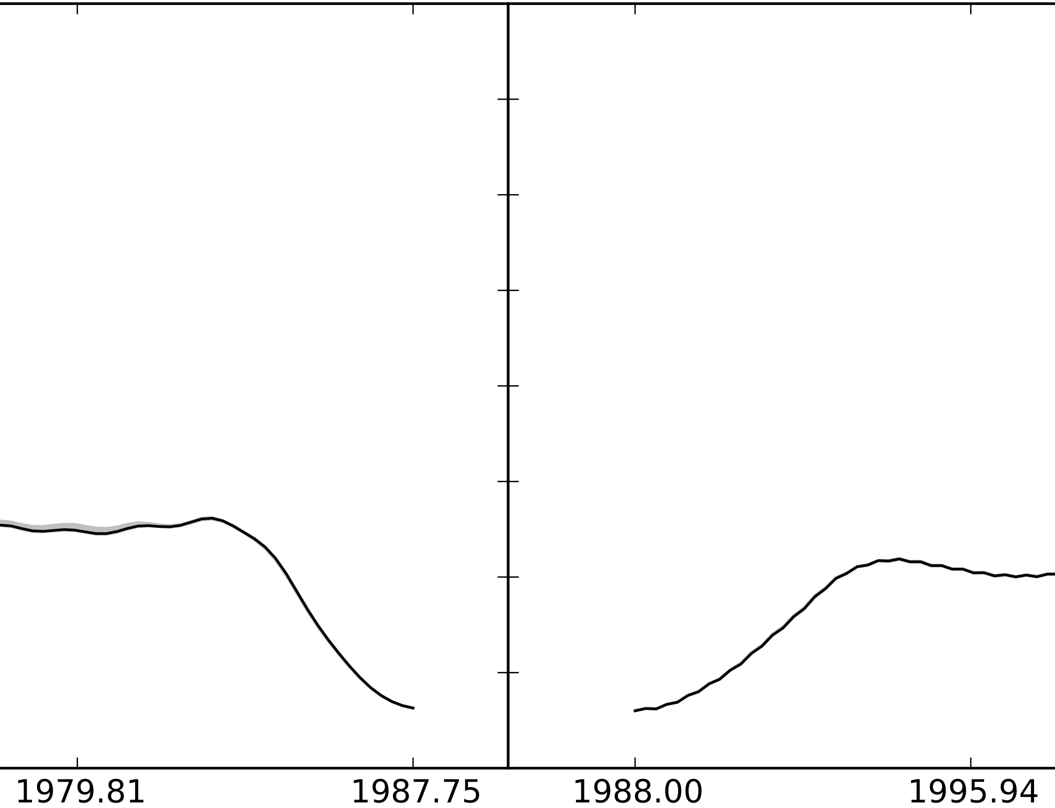
1979.81
1987.75
1988.00
1995.94

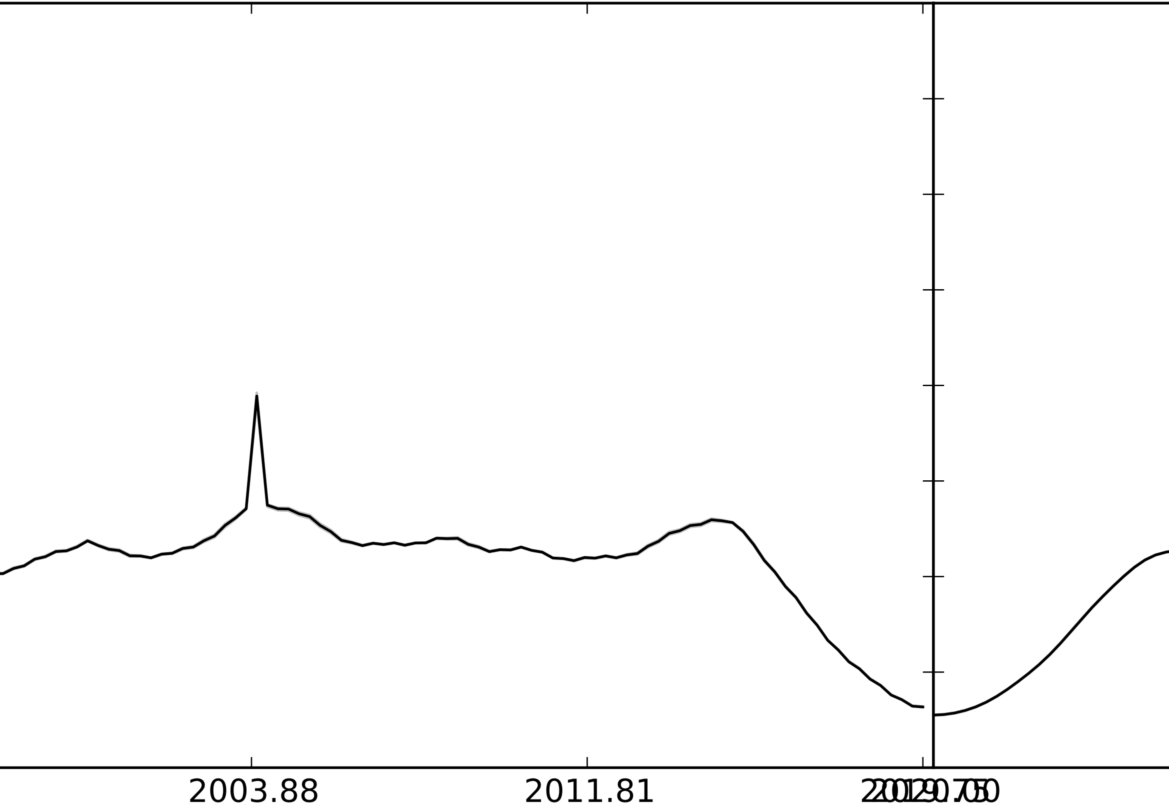
2003.88
2011.81
2019.75
2020.00

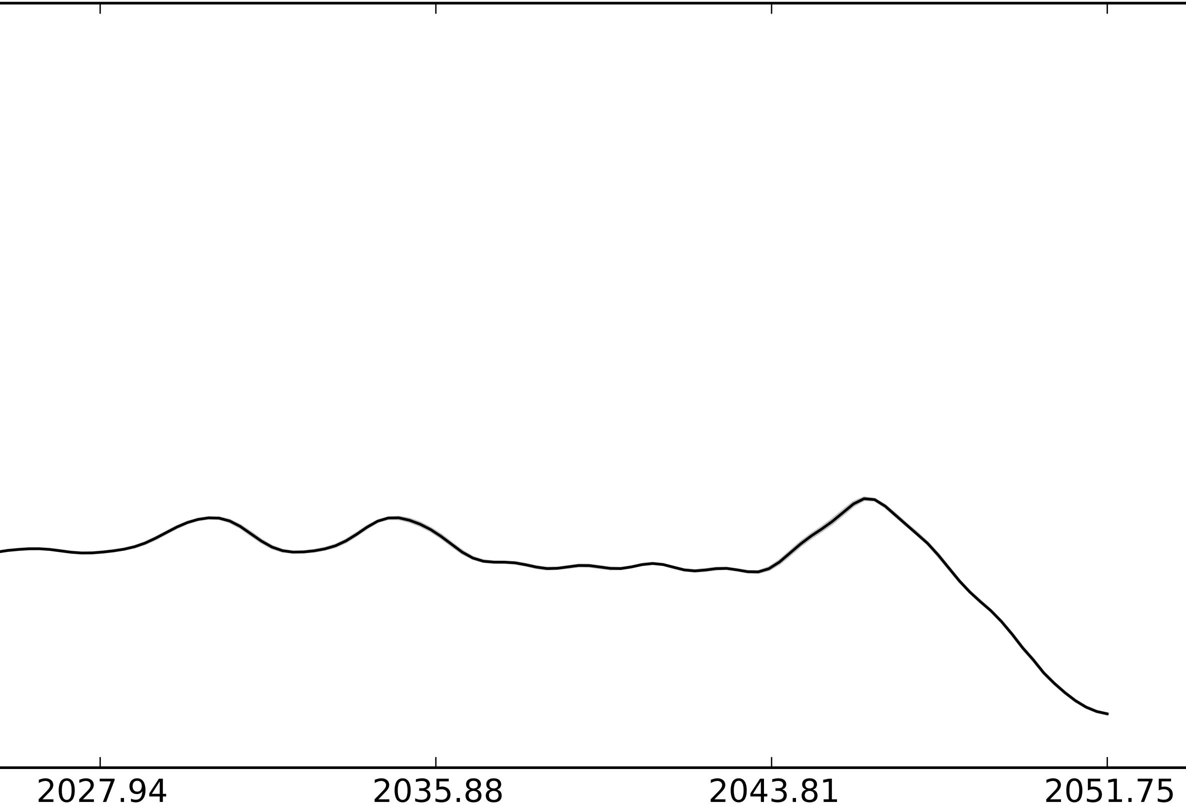
2027.94
2035.88
2043.81
2051.75

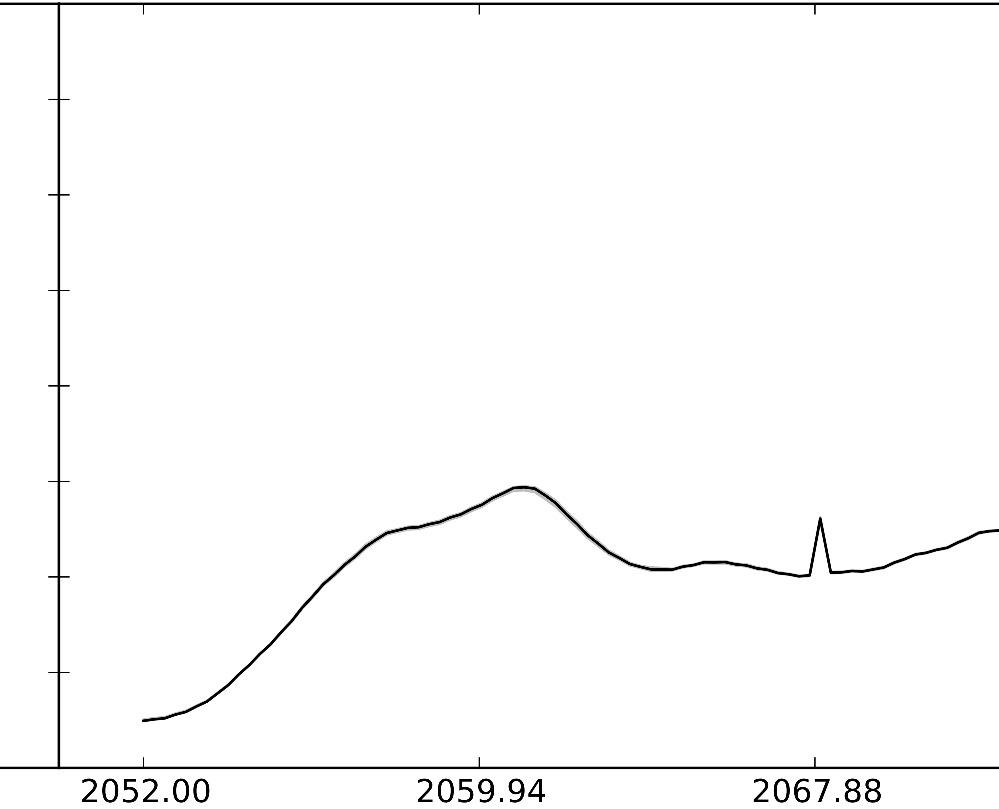
2052.00
2059.94
2067.88

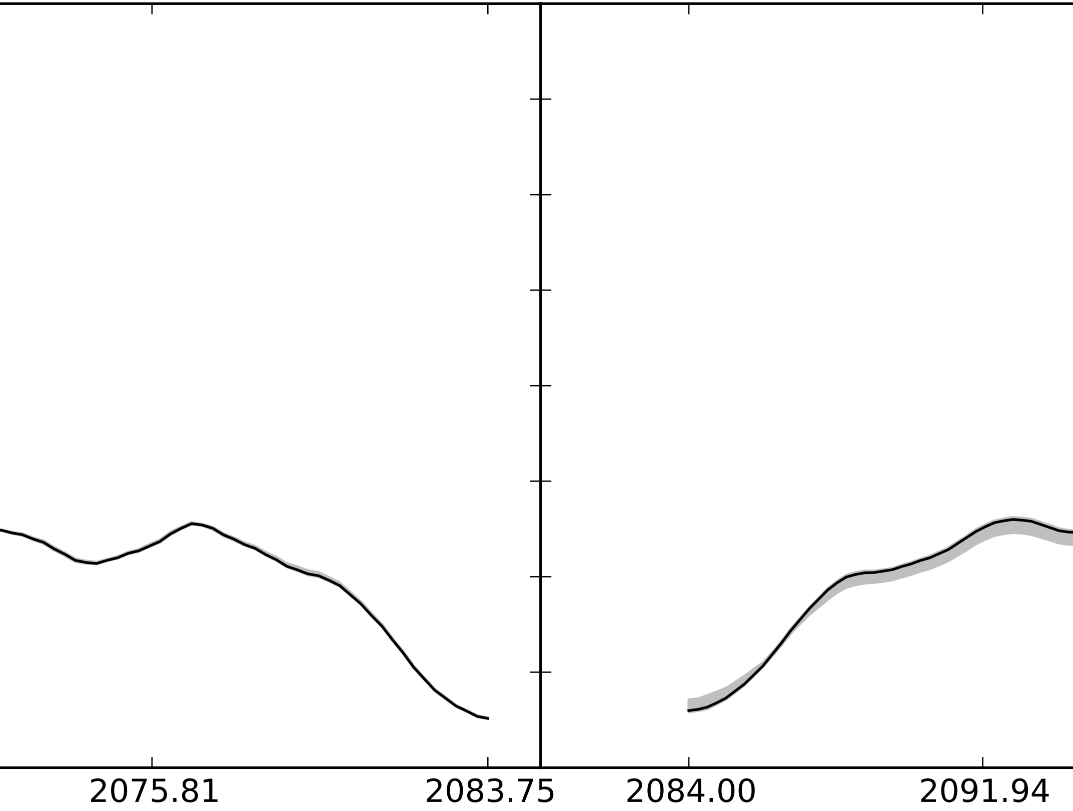
2075.81
2083.75
2084.00
2091.94

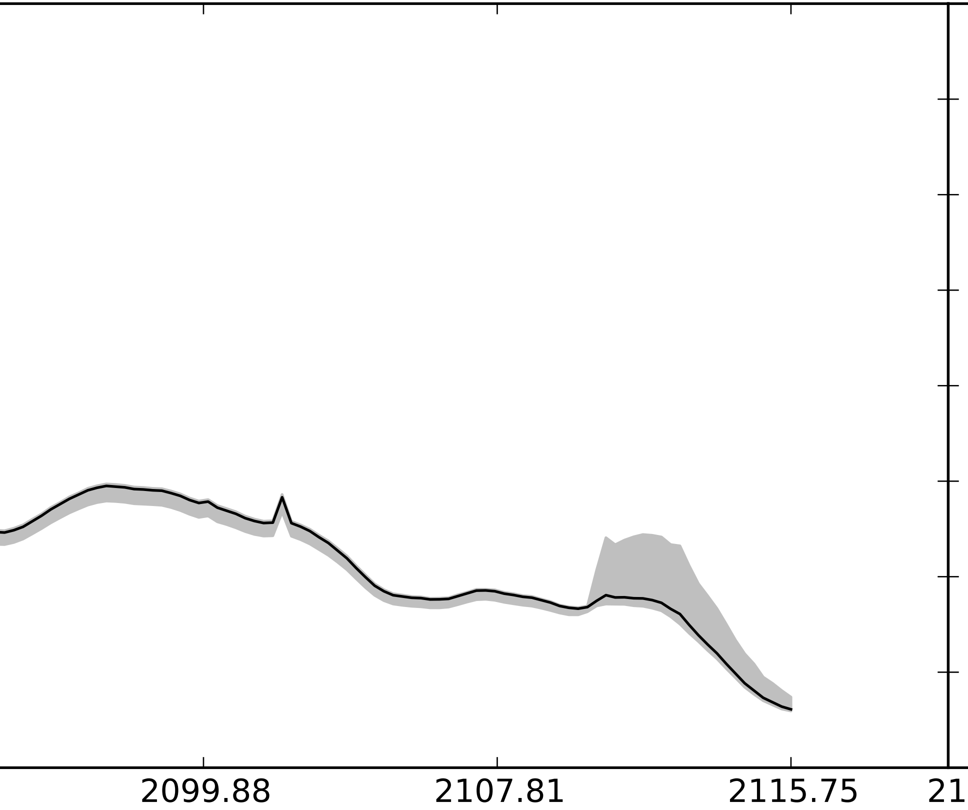
2099.88
2107.81
2115.75
21

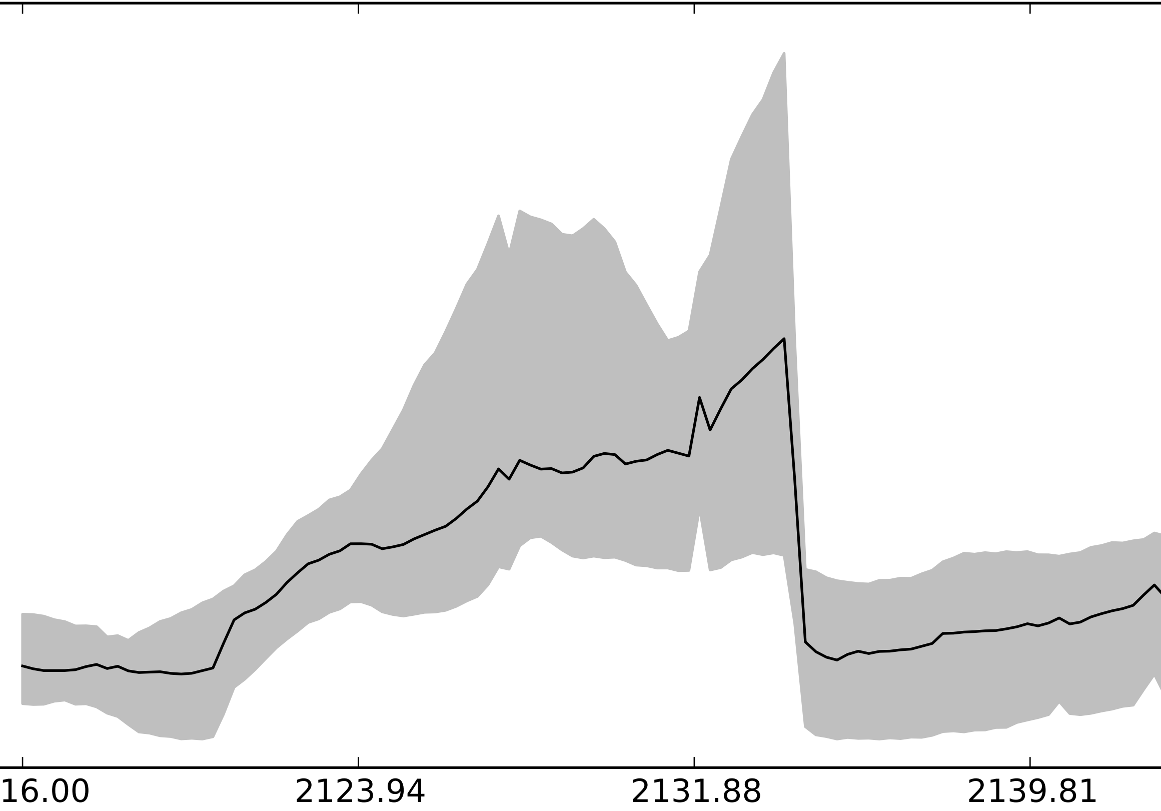
16.00
2123.94
2131.88
2139.81

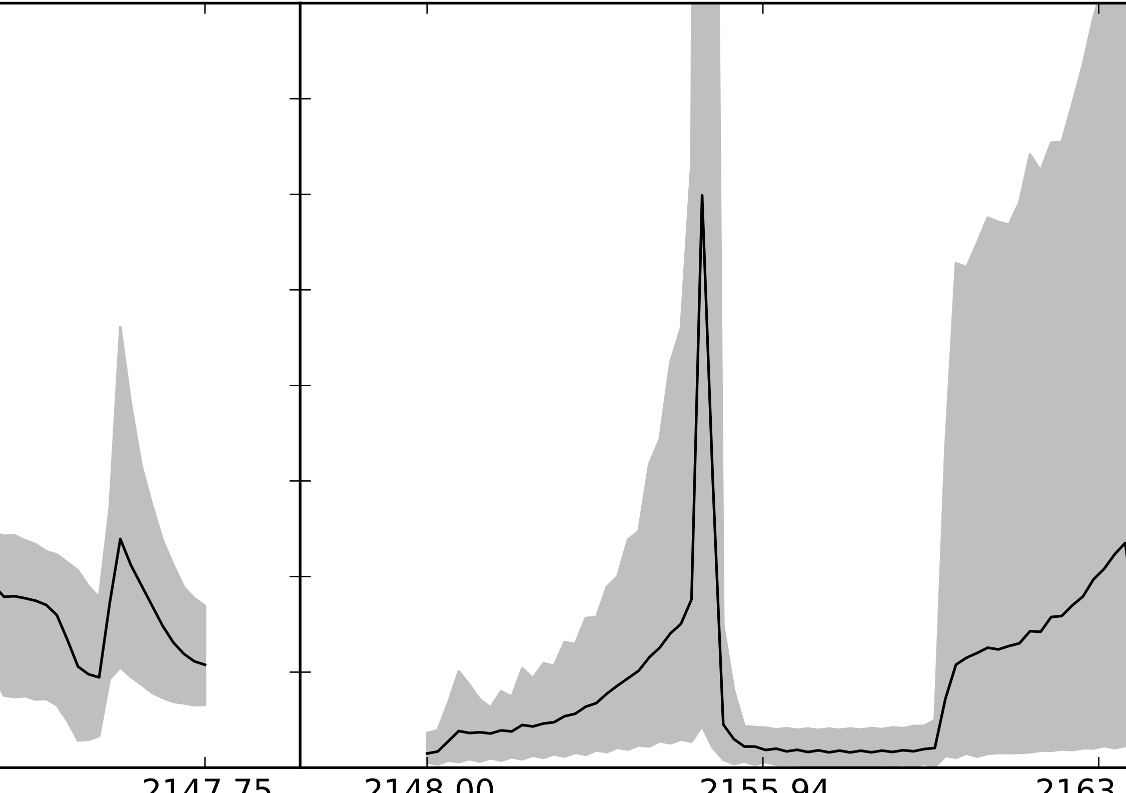
2147.75
2148.00
2155.94
2163.

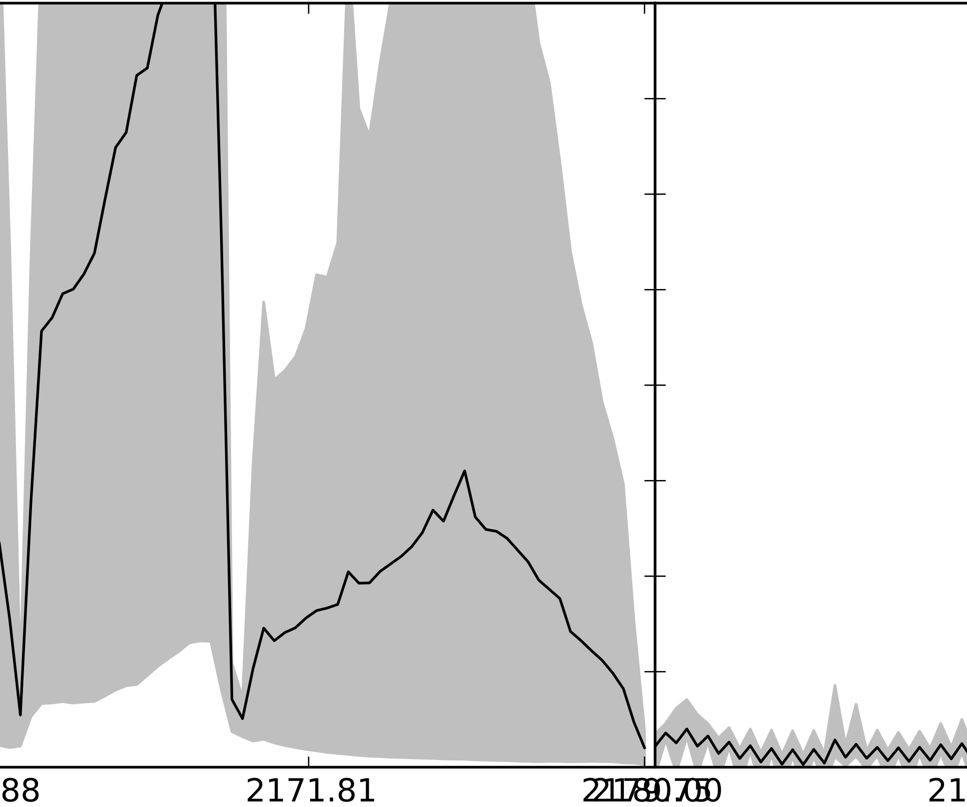
88
2171.81
2179.70
2180.50
21

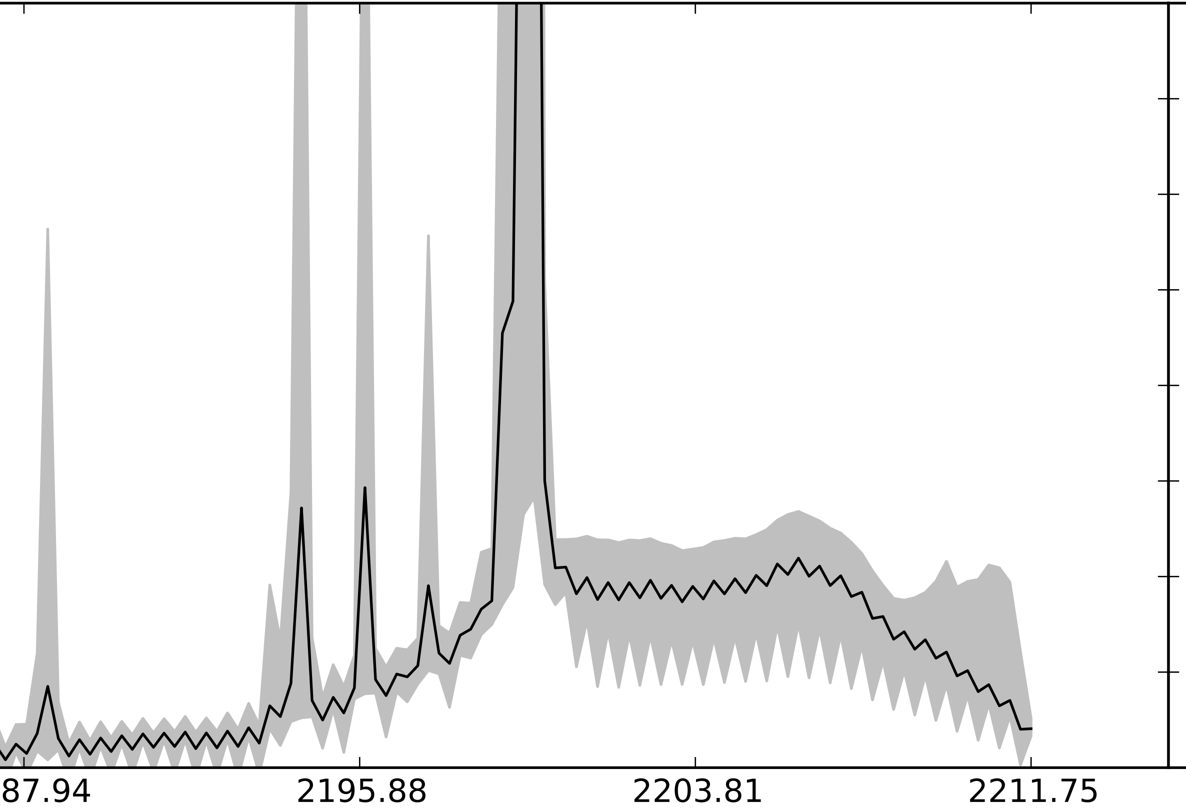
87.94
2195.88
2203.81
2211.75

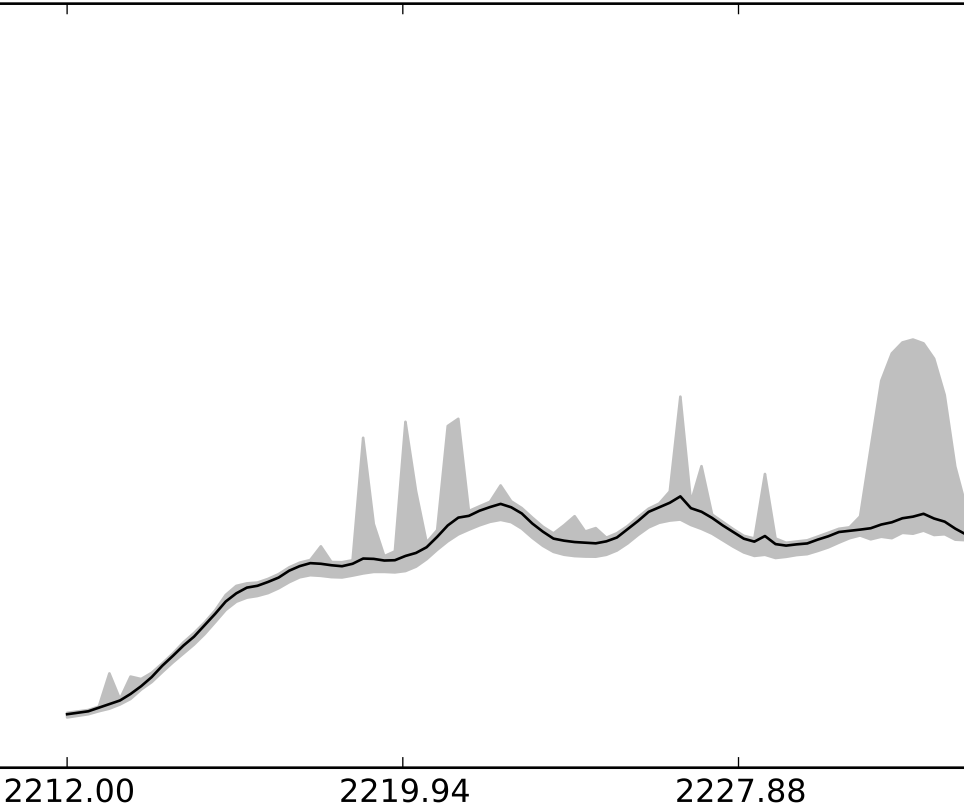
2212.00
2219.94
2227.88

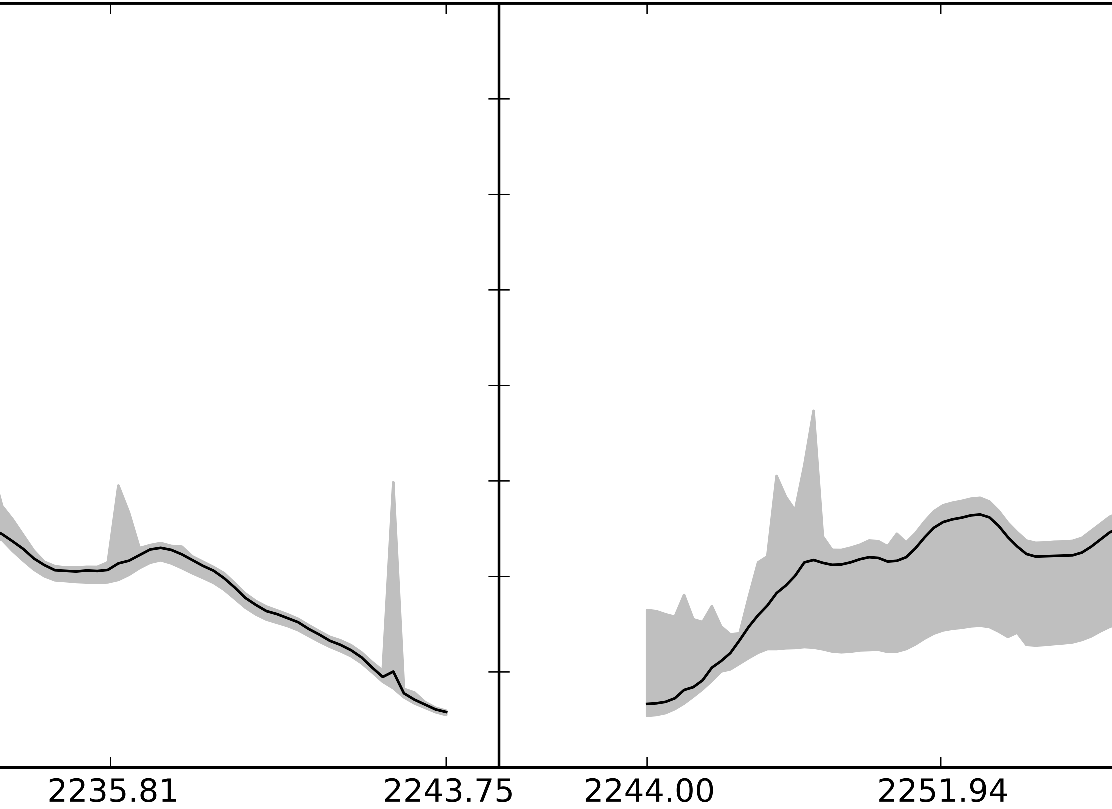
2235.81
2243.75
2244.00
2251.94

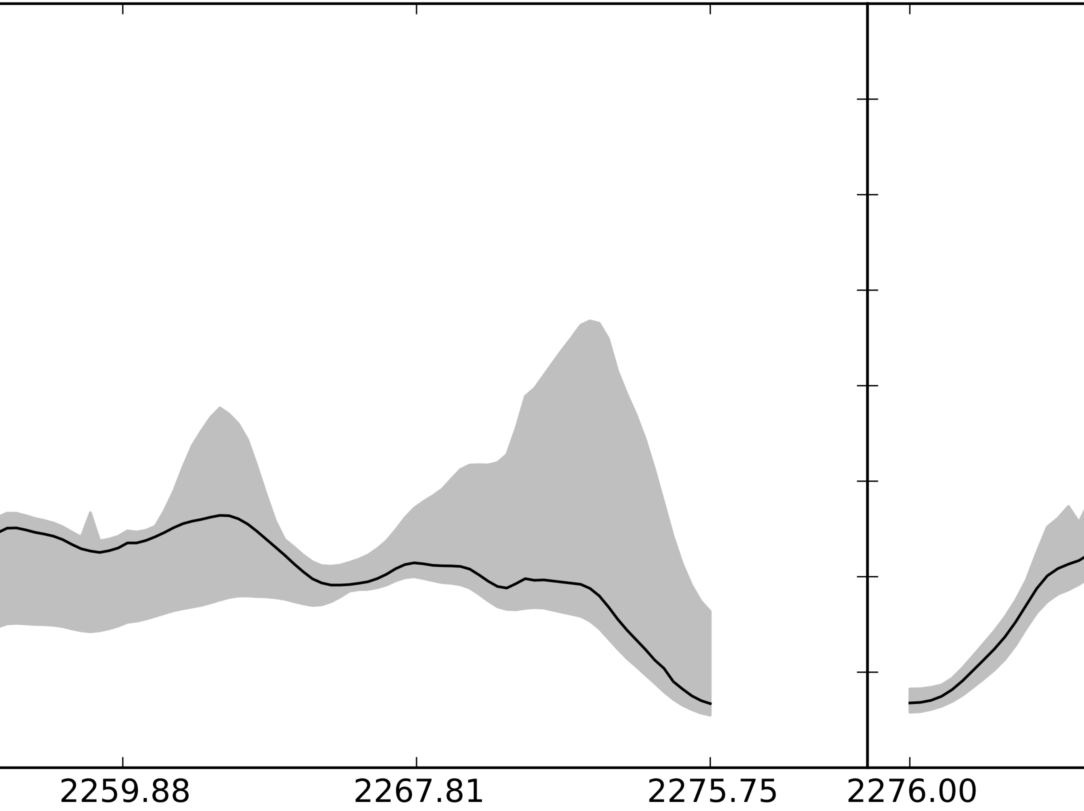
2259.88
2267.81
2275.75
2276.00

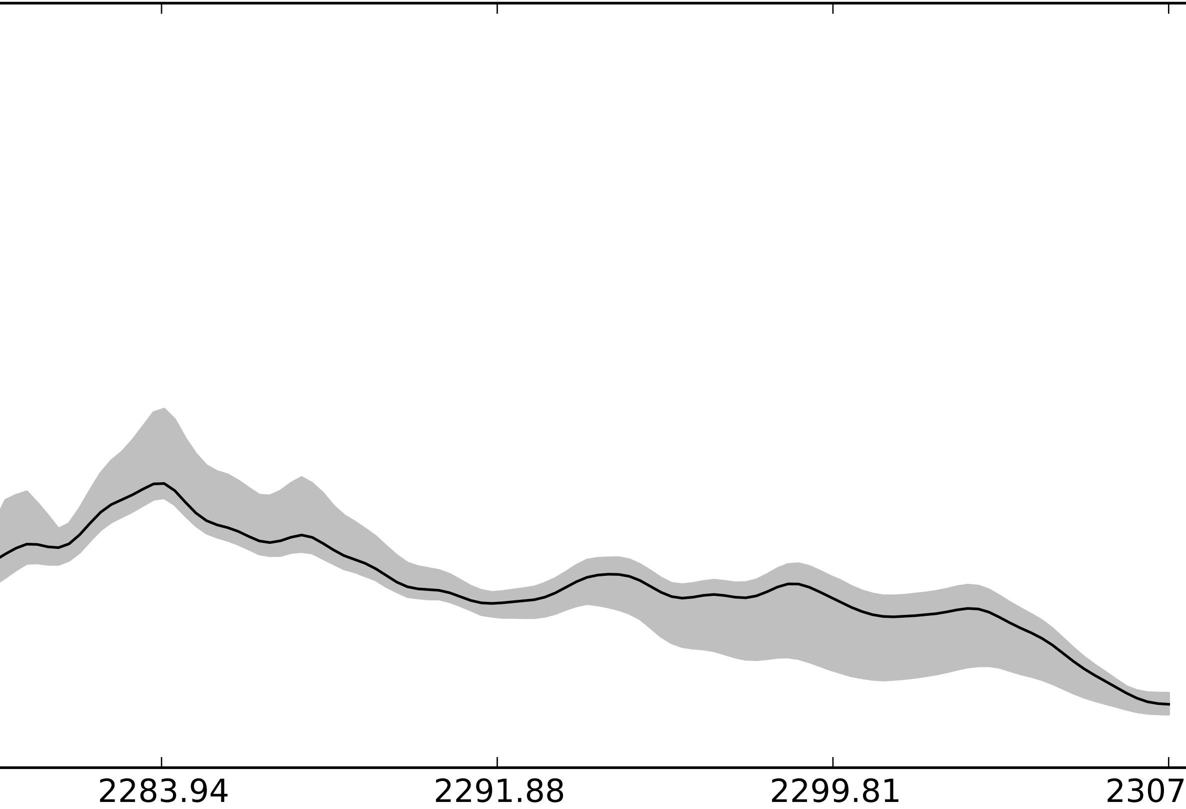
2283.94
2291.88
2299.81
2307

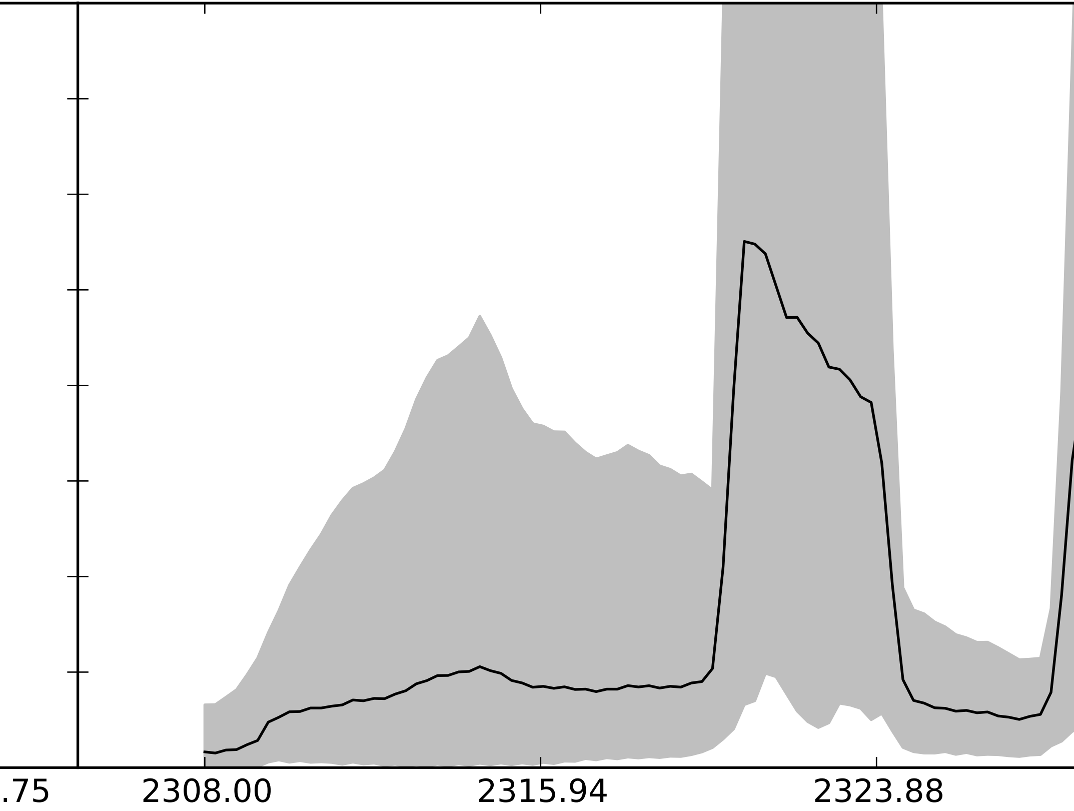
.75
2308.00
2315.94
2323.88

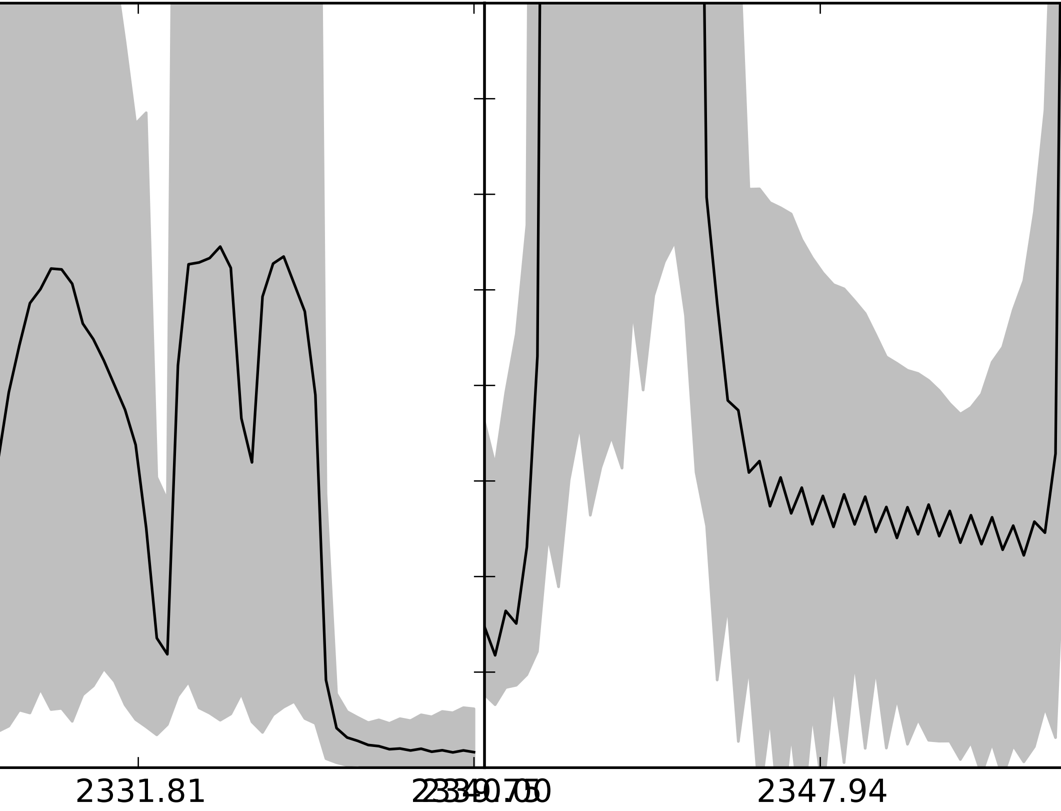
2331.81
2339.75
2340.00
2347.94

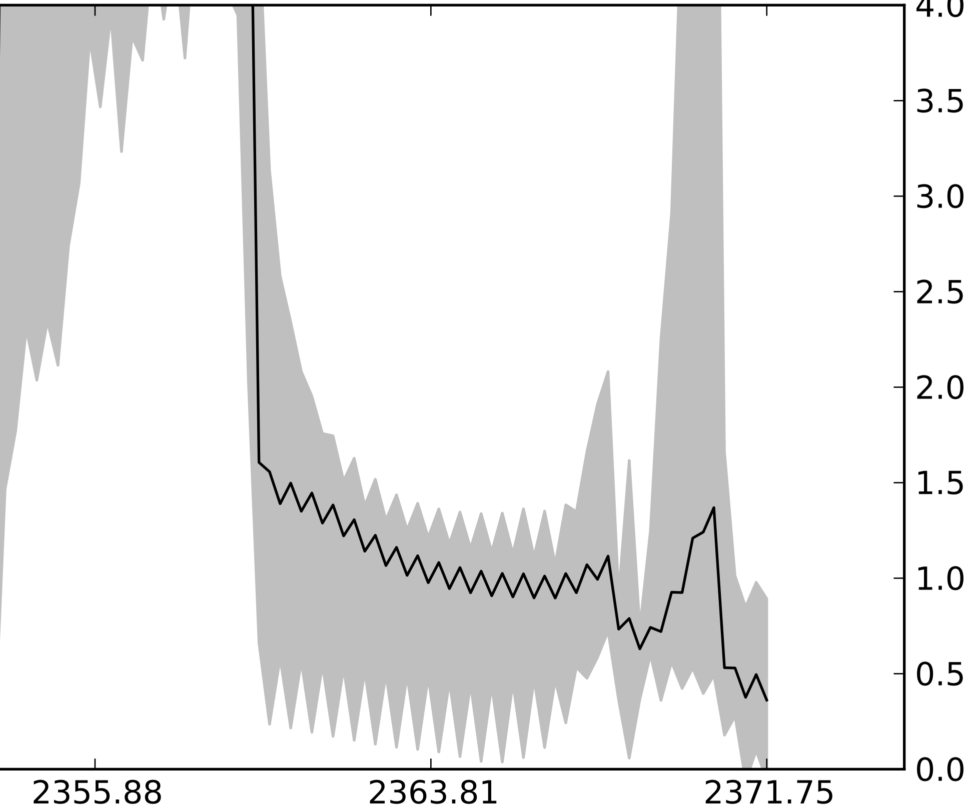

4.0
3.5
3.0
2.5
2.0
1.5
1.0
0.5
0.0
2355.88
2363.81
2371.75